

Transmittal Letter



TO
Erin Baum
34367 Capitol
Livonia, MI 48150

FROM
Kristoffer Hinskey
248-994-2240
kristoffer.hinskey@arcadis.com

ELECTRONIC COPIES TO
Jeanne Schlaufman (EGLE)
Todd Walton (Ford)
Chuck Pinter (Ford)

DATE
October 4, 2022

PROJECT NUMBER
30146655

SUBJECT
Operation, Monitoring, and
Maintenance Field Notes - 34367 Capitol

We are sending you:

Copies	Delivery Date	Description
1	10/6/2022	Operation, monitoring, and maintenance field notes.

Action*

- | | | |
|---|--|--|
| <input type="checkbox"/> A Approved | <input type="checkbox"/> CR Correct and Resubmit | <input type="checkbox"/> Resubmit _____ Copies |
| <input type="checkbox"/> AN Approved as Noted | <input type="checkbox"/> F File | <input type="checkbox"/> Return _____ Copies |
| <input type="checkbox"/> AS As Requested | <input type="checkbox"/> FA For Approval | <input type="checkbox"/> Review and Comment |
| <input type="checkbox"/> Other: _____ | | |

Mailing Method

- | | | | |
|--|--|--|---|
| <input type="checkbox"/> U.S. Postal Service 1 st Class | <input type="checkbox"/> Courier/Hand Delivery | <input type="checkbox"/> FedEx Priority Overnight | <input type="checkbox"/> FedEx 2-Day Delivery |
| <input type="checkbox"/> Certified/Registered Mail | <input type="checkbox"/> United Parcel Service (UPS) | <input checked="" type="checkbox"/> FedEx Standard Overnight | <input type="checkbox"/> FedEx Economy |
| <input checked="" type="checkbox"/> Other: Email | | | |

Comments:

Attached are the interim preemptive mitigation (IPM) system Operation, Monitoring, and Maintenance (OM&M) field notes. These field notes were recorded during OM&M visits at the property between March 31, 2020 and March 31, 2022. Please let me know if you have any questions.

34367 Capitol, 2020-11-19, Full System Inspection

Created	2020-11-19 18:02:18 UTC by Seth Turner
Updated	2020-11-19 18:49:02 UTC by Seth Turner

General Information

System Inspector	Seth Turner
Date	2020-11-19
Time	13:02
System Details Link	34367 Capitol
Property Address	34367 Capitol
Check Inspection(s) to be Completed	Full System Inspection
Get weather data from National Weather Service Website for your current location?	N/A
Weather	Mostly Cloudy
Ambient Temperature	57.02
Barometric Pressure	30.07
Indoor Temperature	70

Design Components

Does the house have a basement?	No
Does the house have a sump?	No
Does the house have garage retrocoat?	Yes
Does the house have shed retrocoat?	No
Does the house have basement retrocoat?	No
Does the house have a crawlspace barrier?	Yes
Does the house have an inaccessible crawlspace?	No
Does the house have a water sensor?	No

System Inspection

Fan

Fan(s) operating?	Yes
Are there any unusual fan noises?	No

Piping

Is any caulking required around pipe penetrations, slab cracks, expansion joints, or foundation walls?	No
Are piping, piping joints, and brackets intact and secure?	Yes
Is the insulation and insulation jacket damaged or missing in garage or exterior piping?	No

Valves

Upon arrival, are all valves in the same position as the prior visit (reference Power BI)?	Yes
--	-----

Drains

Do any drain seals need to be repaired or replaced?	No
---	----

Garage Retrocoat

Is retrocoat damaged or missing?	No
----------------------------------	----

Crawlspace Barrier

Is water present on the vapor barrier?	No
--	----

Labels

Are labels present at the pipe, control panel, u-tube, and breaker?	Yes
---	-----

Garage Retrocoat Label Photos



Are labels present at the garage retrocoat?	Yes
---	-----

Are labels present at the crawlspace barrier?	Yes
---	-----

Barrier Label Photos



Vacuum Monitoring

Is the u-tube accurate (test with micromanometer/manometer, rezero/replace as needed)?	Yes
Is the vacuum switch accurate (test with micromanometer)?	Yes
Do any monitoring points (MP/SSMP) need to be repaired or replaced?	No
If multiple systems are present, were both inspected?	N/A

Inspection Measurements

Pre-Measurement Conditions

Are vacuum readings being taken under closed building conditions?	Yes
Do any monitoring points have transmitters?	No

Measurements and Valve Positions

MP-3, 13:07, -0.034

Vacuum ID Link	34367 Capitol, MP-3
Vacuum ID	MP-3
Date	2020-11-19
Time	13:07
Vacuum Reading (in. w.c.)	-0.034
Number Vacuum Reading	-0.034

MP-4, 13:07, -0.024

Vacuum ID Link	34367 Capitol, MP-4
Vacuum ID	MP-4
Date	2020-11-19
Time	13:07
Vacuum Reading (in. w.c.)	-0.024
Number Vacuum Reading	-0.024

MP-1, 13:08, -0.051

Vacuum ID Link	34367 Capitol, MP-1
Vacuum ID	MP-1
Date	2020-11-19
Time	13:08
Vacuum Reading (in. w.c.)	-0.051
Number Vacuum Reading	-0.051

MP-2, 13:09, -0.026

Vacuum ID Link	34367 Capitol, MP-2
Vacuum ID	MP-2
Date	2020-11-19

Time	13:09
Vacuum Reading (in. w.c.)	-0.026
Number Vacuum Reading	-0.026

U-Tube Manometer, 13:14, -1.3

Vacuum ID Link	34367 Capitol, U-Tube Manometer
Vacuum ID	U-Tube Manometer
Date	2020-11-19
Time	13:14
Vacuum Reading (in. w.c.)	-1.3
Number Vacuum Reading	-1.3

BV-2, 13:03, 100

Valve ID Link	34367 Capitol, BV-2
Valve ID	BV-2
Date	2020-11-19
Time	13:03
Valve Position at Arrival (% Open)	100
Valve Position at Departure (% Open)	100

BV-1, 13:05, 50

Valve ID Link	34367 Capitol, BV-1
Valve ID	BV-1
Date	2020-11-19
Time	13:05
Valve Position at Arrival (% Open)	50
Valve Position at Departure (% Open)	50
Were interim vacuum readings taken between initial and final vacuum readings?	No

Inspection Reading Analysis

Manometer

Is the system manometer steady?	Yes
---------------------------------	-----

SSMP/MPs

Were any vacuum monitoring points not accessible? Please specify.	No
Do all vacuum monitoring points meet -0.02 in w.c. threshold?	Yes
Were any ball valve positions changed?	No

Alarm Testing

Sensaphone Link	N/A
Does the vacuum switch alarm work? Test the alarm condition and verify an alarm registers.	Yes

Does the fan disconnect alarm work? Test the alarm condition and verify an alarm registers.	Yes
Does the transmitter alarm work? Test the alarm condition and verify an alarm registers.	N/A
Check the alarm history on the disconnect for the fan. Was it off for any length of time?	No
Is the cloud logging vacuum readings properly (log in to check)?	N/A

Repairs

Sample Delay

Send Sample Delay Email	N/A
email body	

Repair Completion

Were seam repairs completed during this visit?	No
Were system repairs completed during this visit?	No
Are there outstanding repairs to be completed?	No

Owner/Tenant Observations

Have there been any changes to the fan noise level or vibration?	No
Have any structures been built or modified that require vapor mitigation?	No

Engineer Notification

Send Inspection Completion Email	N/A
email body	

Engineer Notification

Send Inspection Completion Email - add any repairs, repair needs, or critical communications in email text	N/A
email body	

Additional Notes and Photos

Notes	Caulked in garage by doorway and in corner.
-------	---

34367 Capitol, 2021-02-16, Full System Inspection

Created	2021-02-16 17:47:47 UTC by Seth Turner
Updated	2021-02-17 12:24:09 UTC by Seth Turner

General Information

System Inspector	Seth Turner
Date	2021-02-16
Time	13:30
System Details Link	34367 Capitol
Property Address	34367 Capitol
Check Inspection(s) to be Completed	Full System Inspection
Get weather data from National Weather Service Website for your current location?	N/A
Weather	18F, cloudy
Ambient Temperature	18F
Barometric Pressure	30.05
Indoor Temperature	70

Design Components

Does the house have a basement?	No
Does the house have a sump?	No
Does the house have garage retrocoat?	Yes
Does the house have shed retrocoat?	No
Does the house have basement retrocoat?	No
Does the house have a crawlspace barrier?	Yes
Does the house have an inaccessible crawlspace?	No
Does the house have a water sensor?	No

System Inspection

Fan

Fan(s) operating?	Yes
Are there any unusual fan noises?	No

Piping

Is any caulking required around pipe penetrations, slab cracks, expansion joints, or foundation walls?	No
Are piping, piping joints, and brackets intact and secure?	Yes
Is the insulation and insulation jacket damaged or missing in garage or exterior piping?	No

Valves

Upon arrival, are all valves in the same position as the prior visit (reference Power BI)?	Yes
--	-----

Drains

Do any drain seals need to be repaired or replaced?	No
---	----

Garage Retrocoat

Is retrocoat damaged or missing?	No
----------------------------------	----

Crawlspace Barrier

Is water present on the vapor barrier?	No
--	----

Labels

Are labels present at the pipe, control panel, u-tube, and breaker?	Yes
---	-----

Common Label Photos



Are labels present at the garage retrocoat?	Yes
---	-----

Garage Retrocoat Label Photos

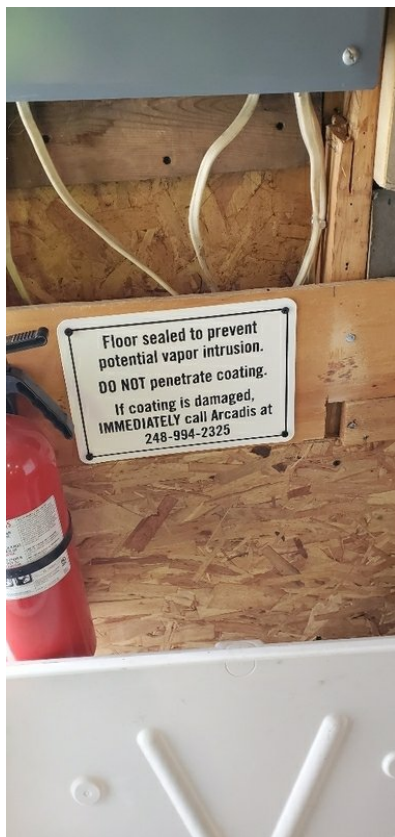

Are labels present at the crawlspace barrier?

Yes

Barrier Label Photos



Vacuum Monitoring

Is the u-tube accurate (test with micromanometer/manometer, rezero/replace as needed)?	Yes
Is the vacuum switch accurate (test with micromanometer)?	Yes
Do any monitoring points (MP/SSMP) need to be repaired or replaced?	No
If multiple systems are present, were both inspected?	N/A

Inspection Measurements

Pre-Measurement Conditions

Are vacuum readings being taken under closed building conditions?	Yes
Do any monitoring points have transmitters?	No

Measurements and Valve Positions

MP-2, 13:40, -0.018

Vacuum ID Link	34367 Capitol, MP-2
Vacuum ID	MP-2
Date	2021-02-16
Time	13:40
Vacuum Reading (in. w.c.)	-0.018
Number Vacuum Reading	-0.018

MP-1, 13:41, -0.043

Vacuum ID Link	34367 Capitol, MP-1
Vacuum ID	MP-1
Date	2021-02-16
Time	13:41
Vacuum Reading (in. w.c.)	-0.043
Number Vacuum Reading	-0.043

MP-4, 13:43, -0.011

Vacuum ID Link	34367 Capitol, MP-4
Vacuum ID	MP-4
Date	2021-02-16
Time	13:43
Vacuum Reading (in. w.c.)	-0.011
Number Vacuum Reading	-0.011

MP-3, 13:45, -0.026

Vacuum ID Link	34367 Capitol, MP-3
Vacuum ID	MP-3
Date	2021-02-16
Time	13:45

Vacuum Reading (in. w.c.)	-0.026
Number Vacuum Reading	-0.026

MP-2, 13:52, -0.051

Vacuum ID Link	34367 Capitol, MP-2
Vacuum ID	MP-2
Date	2021-02-16
Time	13:52
Vacuum Reading (in. w.c.)	-0.051
Number Vacuum Reading	-0.051

MP-4, 14:14, -0.021

Vacuum ID Link	34367 Capitol, MP-4
Vacuum ID	MP-4
Date	2021-02-16
Time	14:14
Vacuum Reading (in. w.c.)	-0.021
Number Vacuum Reading	-0.021

MP-3, 14:18, -0.031

Vacuum ID Link	34367 Capitol, MP-3
Vacuum ID	MP-3
Date	2021-02-16
Time	14:18
Vacuum Reading (in. w.c.)	-0.031
Number Vacuum Reading	-0.031

MP-1, 14:19, -0.094

Vacuum ID Link	34367 Capitol, MP-1
Vacuum ID	MP-1
Date	2021-02-16
Time	14:19
Vacuum Reading (in. w.c.)	-0.094
Number Vacuum Reading	-0.094

U-Tube Manometer, 14:23, -1.2

Vacuum ID Link	34367 Capitol, U-Tube Manometer
Vacuum ID	U-Tube Manometer
Date	2021-02-16
Time	14:23
Vacuum Reading (in. w.c.)	-1.2
Number Vacuum Reading	-1.2

BV-1, 13:53, 50

Valve ID Link	34367 Capitol, BV-1
Valve ID	BV-1

Date	2021-02-16
Time	13:53
Valve Position at Arrival (% Open)	50
Valve Position at Departure (% Open)	50

BV-2, 13:54, 100

Valve ID Link	34367 Capitol, BV-2
Valve ID	BV-2
Date	2021-02-16
Time	13:54
Valve Position at Arrival (% Open)	100
Valve Position at Departure (% Open)	100
Were interim vacuum readings taken between initial and final vacuum readings?	No

Inspection Reading Analysis

Manometer

Is the system manometer steady?	Yes
---------------------------------	-----

SSMP/MPs

Were any vacuum monitoring points not accessible? Please specify.	No
Do all vacuum monitoring points meet -0.02 in w.c. threshold?	Yes
Were any ball valve positions changed?	No

Alarm Testing

Sensaphone Link	N/A
Does the vacuum switch alarm work? Test the alarm condition and verify an alarm registers.	Yes
Does the fan disconnect alarm work? Test the alarm condition and verify an alarm registers.	Yes
Does the transmitter alarm work? Test the alarm condition and verify an alarm registers.	N/A
Check the alarm history on the disconnect for the fan. Was it off for any length of time?	No
Is the cloud logging vacuum readings properly (log in to check)?	N/A

Repairs

Sample Delay

Send Sample Delay Email	N/A
email body	

Repair Completion

Were seam repairs completed during this visit?	Yes
--	-----

Were system repairs completed during this visit?	No
Additional sealing completed:	Sealed multiple lining gaps.
Sealing Completion Date	2021-02-16
Sealing Repair Photos	







Are there outstanding repairs to be completed?	No
--	----

Owner/Tenant Observations

Have there been any changes to the fan noise level or vibration?	No
--	----

Have any structures been built or modified that require vapor mitigation?	No
---	----

Engineer Notification

Send Inspection Completion Email	N/A
----------------------------------	-----

email body

Engineer Notification

Send Inspection Completion Email - add any repairs, repair needs, or critical communications in email text	N/A
--	-----

email body

34367 Capitol, 2022-01-18, Full System Inspection

Created	2022-01-18 14:36:59 UTC by Seth Turner
Updated	2022-01-19 15:14:25 UTC by Seth Turner

General Information

System Inspector	Seth Turner
Date	2022-01-18
Time	09:36
System Details Link	34367 Capitol
Property Address	34367 Capitol
Check Inspection(s) to be Completed	Full System Inspection
Get weather data from National Weather Service Website for your current location?	N/A
Weather	30F, cloudy
Ambient Temperature	30F
Barometric Pressure	29.29
Indoor Temperature	70

Design Components

Does the house have a basement?	No
Does the house have a sump?	No
Does the house have garage retrocoat?	Yes
Does the house have shed retrocoat?	No
Does the house have basement retrocoat?	No
Does the house have a crawlspace barrier?	Yes
Does the house have an inaccessible crawlspace?	No
Does the house have a water sensor?	No

System Inspection

Fan

Fan(s) operating?	Yes
Are there any unusual fan noises?	No

Piping

Is any caulking required around pipe penetrations, slab cracks, expansion joints, or foundation walls?	No
Are piping, piping joints, and brackets intact and secure?	Yes
Is the insulation and insulation jacket damaged or missing in garage or exterior piping?	No

Insulation Repairs Needed



Valves

Upon arrival, are all valves in the same position as the prior visit (reference Power BI)?

Yes

Drains

Do any drain seals need to be repaired or replaced?

No

Garage Retrocoat

Is retrocoat damaged or missing?

No

Crawlspace Barrier

Is water present on the vapor barrier?

No

Labels

Are labels present at the pipe, control panel, u-tube, and breaker?

Yes

Common Label Photos



Are labels present at the garage retrocoat?

Yes

Garage Retrocoat Label Photos



Are labels present at the crawlspace barrier?

Yes

Barrier Label Photos



Vacuum Monitoring

Is the u-tube accurate (test with micromanometer/manometer, rezero/replace as needed)?	Yes
Is the vacuum switch accurate (test with micromanometer)?	Yes
Do any monitoring points (MP/SSMP) need to be repaired or replaced?	No
If multiple systems are present, were both inspected?	No

Inspection Measurements

Pre-Measurement Conditions

Are vacuum readings being taken under closed building conditions?	Yes
Do any monitoring points have transmitters?	No

Measurements and Valve Positions

U-Tube Manometer, 09:42, -1.2

Vacuum ID Link	34367 Capitol, U-Tube Manometer
Vacuum ID	U-Tube Manometer
Date	2022-01-18
Time	09:42
Vacuum Reading (in. w.c.)	-1.2

Number Vacuum Reading	-1.2
MP-2, 09:47, -0.032	
Vacuum ID Link	34367 Capitol, MP-2
Vacuum ID	MP-2
Date	2022-01-18
Time	09:47
Vacuum Reading (in. w.c.)	-0.032
Number Vacuum Reading	-0.032
MP-4, 09:47, -0.008	
Vacuum ID Link	34367 Capitol, MP-4
Vacuum ID	MP-4
Date	2022-01-18
Time	09:47
Vacuum Reading (in. w.c.)	-0.008
Number Vacuum Reading	-0.008
MP-3, 09:48, -0.025	
Vacuum ID Link	34367 Capitol, MP-3
Vacuum ID	MP-3
Date	2022-01-18
Time	09:48
Vacuum Reading (in. w.c.)	-0.025
Number Vacuum Reading	-0.025
MP-1, 09:49, -0.051	
Vacuum ID Link	34367 Capitol, MP-1
Vacuum ID	MP-1
Date	2022-01-18
Time	09:49
Vacuum Reading (in. w.c.)	-0.051
Number Vacuum Reading	-0.051
MP-1, 11:13, -0.035	
Vacuum ID Link	34367 Capitol, MP-1
Vacuum ID	MP-1
Date	2022-01-18
Time	11:13
Vacuum Reading (in. w.c.)	-0.035
Number Vacuum Reading	-0.035
MP-2, 11:13, -0.025	
Vacuum ID Link	34367 Capitol, MP-2
Vacuum ID	MP-2
Date	2022-01-18

Time	11:13
Vacuum Reading (in. w.c.)	-0.025
Number Vacuum Reading	-0.025

MP-3, 11:14, -0.023

Vacuum ID Link	34367 Capitol, MP-3
Vacuum ID	MP-3
Date	2022-01-18
Time	11:14
Vacuum Reading (in. w.c.)	-0.023
Number Vacuum Reading	-0.023

MP-4, 11:14, -0.011

Vacuum ID Link	34367 Capitol, MP-4
Vacuum ID	MP-4
Date	2022-01-18
Time	11:14
Vacuum Reading (in. w.c.)	-0.011
Number Vacuum Reading	-0.011

BV-3, 09:55, 100

Valve ID Link	34367 Capitol, BV-3
Valve ID	BV-3
Date	2022-01-18
Time	09:55
Valve Position at Arrival (% Open)	100
Valve Position at Departure (% Open)	100

BV-1, 11:12, 45

Valve ID Link	34367 Capitol, BV-1
Valve ID	BV-1
Date	2022-01-18
Time	11:12
Valve Position at Arrival (% Open)	45
Valve Position at Departure (% Open)	45

BV-2, 11:12, 100

Valve ID Link	34367 Capitol, BV-2
Valve ID	BV-2
Date	2022-01-18
Time	11:12
Valve Position at Arrival (% Open)	100
Valve Position at Departure (% Open)	100
Were interim vacuum readings taken between initial and final vacuum readings?	No

Inspection Reading Analysis

Manometer

Is the system manometer steady?	Yes
---------------------------------	-----

SSMP/MPs

Were any vacuum monitoring points not accessible? Please specify.	No
---	----

Do all vacuum monitoring points meet -0.02 in w.c. threshold?	No
---	----

Which ones don't and why?	MP-4 was unable to reach metric, possibly due to needed seam repairs.
---------------------------	---

Proposed modifications to address vacuum?	Seam repairs
---	--------------

Were any ball valve positions changed?	No
--	----

Alarm Testing

Sensaphone Link	N/A
-----------------	-----

Does the vacuum switch alarm work? Test the alarm condition and verify an alarm registers.	Yes
--	-----

Does the fan disconnect alarm work? Test the alarm condition and verify an alarm registers.	Yes
---	-----

Does the transmitter alarm work? Test the alarm condition and verify an alarm registers.	N/A
--	-----

Check the alarm history on the disconnect for the fan. Was it off for any length of time?	No
---	----

Is the cloud logging vacuum readings properly (log in to check)?	N/A
--	-----

Repairs

Sample Delay

Send Sample Delay Email	N/A
email body	

Repair Completion

Were seam repairs completed during this visit?	Yes
--	-----

Were system repairs completed during this visit?	No
--	----

Additional sealing completed:	Sealing done in North side of crawlspace where tape was coming loose.
-------------------------------	---

Sealing Completion Date	2022-01-18
-------------------------	------------

Sealing Repair Photos	
-----------------------	--



Are there outstanding repairs to be completed?	No
--	----

Owner/Tenant Observations

Have there been any changes to the fan noise level or vibration?	No
--	----

Have any structures been built or modified that require vapor mitigation?	No
---	----

Engineer Notification

Send Inspection Completion Email	N/A
----------------------------------	-----

email body

Engineer Notification

Send Inspection Completion Email - add any repairs, repair needs, or critical communications in email text	N/A
--	-----

email body

34367 Capitol, 2022-01-28, System Check

Created	2022-01-28 14:48:20 UTC by Seth Turner
Updated	2022-01-28 17:22:02 UTC by Seth Turner

General Information

System Inspector	Seth Turner
Date	2022-01-28
Time	10:31
System Details Link	34367 Capitol
Property Address	34367 Capitol
Check Inspection(s) to be Completed	System Check
Get weather data from National Weather Service Website for your current location?	N/A
Weather	20F, sunny
Ambient Temperature	25f
Barometric Pressure	29.97
Indoor Temperature	70

Inspection Measurements

Pre-Measurement Conditions

Are vacuum readings being taken under closed building conditions?	Yes
---	-----

Measurements and Valve Positions

U-Tube Manometer, 10:32, -1.2

Vacuum ID Link	34367 Capitol, U-Tube Manometer
Vacuum ID	U-Tube Manometer
Date	2022-01-28
Time	10:32
Vacuum Reading (in. w.c.)	-1.2
Number Vacuum Reading	-1.2

MP-4, 10:32, -0.009

Vacuum ID Link	34367 Capitol, MP-4
Vacuum ID	MP-4
Date	2022-01-28
Time	10:32
Vacuum Reading (in. w.c.)	-0.009
Number Vacuum Reading	-0.009

MP-2, 10:33, -0.022

Vacuum ID Link	34367 Capitol, MP-2
Vacuum ID	MP-2
Date	2022-01-28
Time	10:33

Vacuum Reading (in. w.c.)	-0.022
Number Vacuum Reading	-0.022

MP-1, 10:34, -0.035

Vacuum ID Link	34367 Capitol, MP-1
Vacuum ID	MP-1
Date	2022-01-28
Time	10:34
Vacuum Reading (in. w.c.)	-0.035
Number Vacuum Reading	-0.035

MP-3, 10:34, -0.021

Vacuum ID Link	34367 Capitol, MP-3
Vacuum ID	MP-3
Date	2022-01-28
Time	10:34
Vacuum Reading (in. w.c.)	-0.021
Number Vacuum Reading	-0.021

MP-4, 10:35, -0.014

Vacuum ID Link	34367 Capitol, MP-4
Vacuum ID	MP-4
Date	2022-01-28
Time	10:35
Vacuum Reading (in. w.c.)	-0.014
Number Vacuum Reading	-0.014

MP-4, 11:34, -0.025

Vacuum ID Link	34367 Capitol, MP-4
Vacuum ID	MP-4
Date	2022-01-28
Time	11:34
Vacuum Reading (in. w.c.)	-0.025
Number Vacuum Reading	-0.025

MP-3, 11:35, -0.032

Vacuum ID Link	34367 Capitol, MP-3
Vacuum ID	MP-3
Date	2022-01-28
Time	11:35
Vacuum Reading (in. w.c.)	-0.032
Number Vacuum Reading	-0.032

MP-1, 11:35, -0.043

Vacuum ID Link	34367 Capitol, MP-1
Vacuum ID	MP-1

Date	2022-01-28
Time	11:35
Vacuum Reading (in. w.c.)	-0.043
Number Vacuum Reading	-0.043

MP-2, 11:36, -0.026

Vacuum ID Link	34367 Capitol, MP-2
Vacuum ID	MP-2
Date	2022-01-28
Time	11:36
Vacuum Reading (in. w.c.)	-0.026
Number Vacuum Reading	-0.026

U-Tube Manometer, 11:37, -1.2

Vacuum ID Link	34367 Capitol, U-Tube Manometer
Vacuum ID	U-Tube Manometer
Date	2022-01-28
Time	11:37
Vacuum Reading (in. w.c.)	-1.2
Number Vacuum Reading	-1.2

BV-1, 12:20, 100

Valve ID Link	34367 Capitol, BV-1
Valve ID	BV-1
Date	2022-01-28
Time	12:20
Valve Position at Departure (% Open)	100

BV-2, 12:20, 45

Valve ID Link	34367 Capitol, BV-2
Valve ID	BV-2
Date	2022-01-28
Time	12:20
Valve Position at Departure (% Open)	45

BV-3, 12:20, 100

Valve ID Link	34367 Capitol, BV-3
Valve ID	BV-3
Date	2022-01-28
Time	12:20
Valve Position at Departure (% Open)	100
Were interim vacuum readings taken between initial and final vacuum readings?	No

Inspection Reading Analysis

Manometer

Is the system manometer steady?	Yes
---------------------------------	-----

SSMP/MPs

Were any vacuum monitoring points not accessible? Please specify.	No
---	----

Do all vacuum monitoring points meet -0.02 in w.c. threshold?	Yes
---	-----

Were any ball valve positions changed?	No
--	----

Alarm Testing

Sensaphone Link	N/A
-----------------	-----

Repairs

Sample Delay

Send Sample Delay Email	N/A
-------------------------	-----

email body	
------------	--

Repair Completion

Were seam repairs completed during this visit?	Yes
--	-----

Were system repairs completed during this visit?	No
--	----

Additional sealing completed:	Seam repairs done where tape was lifting.
-------------------------------	---

Sealing Completion Date	2022-01-28
-------------------------	------------

Sealing Repair Photos





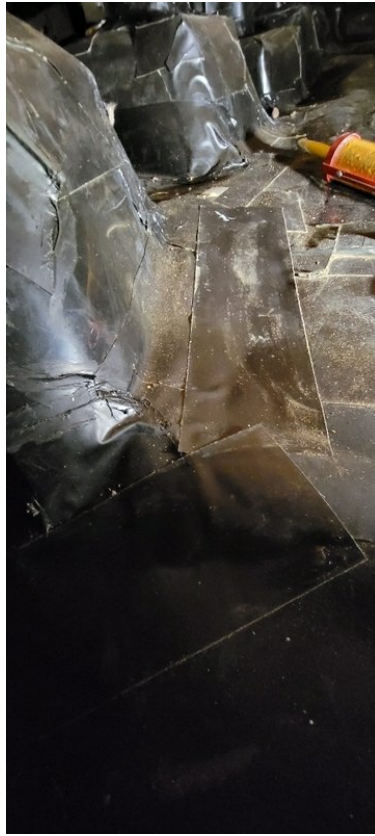

Are there outstanding repairs to be completed? No

Engineer Notification

Send Inspection Completion Email	N/A
----------------------------------	-----

email body

Engineer Notification

Send Inspection Completion Email - add any repairs, repair needs, or critical communications in email text	N/A
--	-----

email body
